



# House Introduction and Tour



UNIVERSITY of NEBRASKA  
LINCOLN



# Alpha Gamma Sigma Home







# Main Level Floor Plan

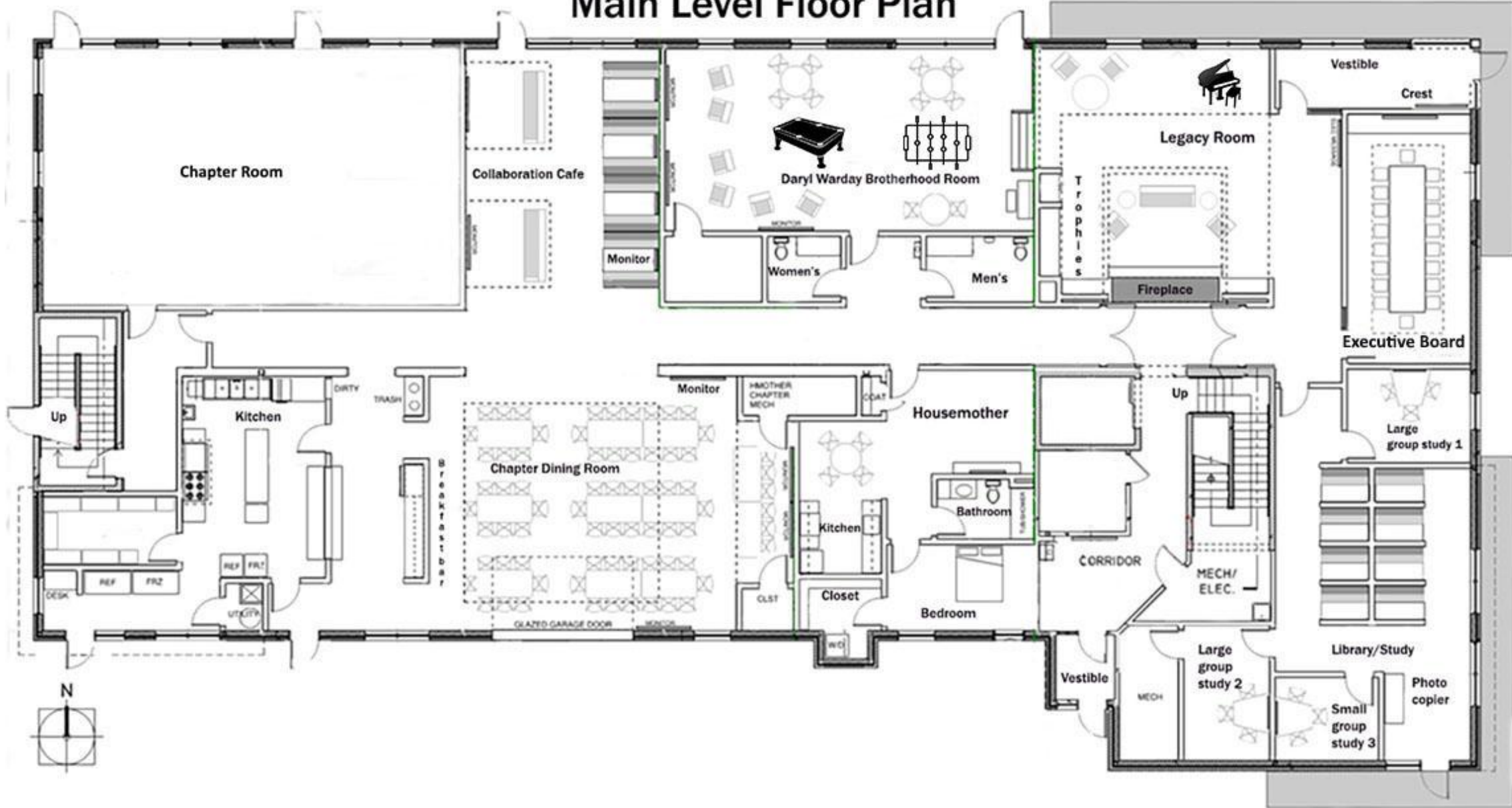

# Living Units Floor Plan

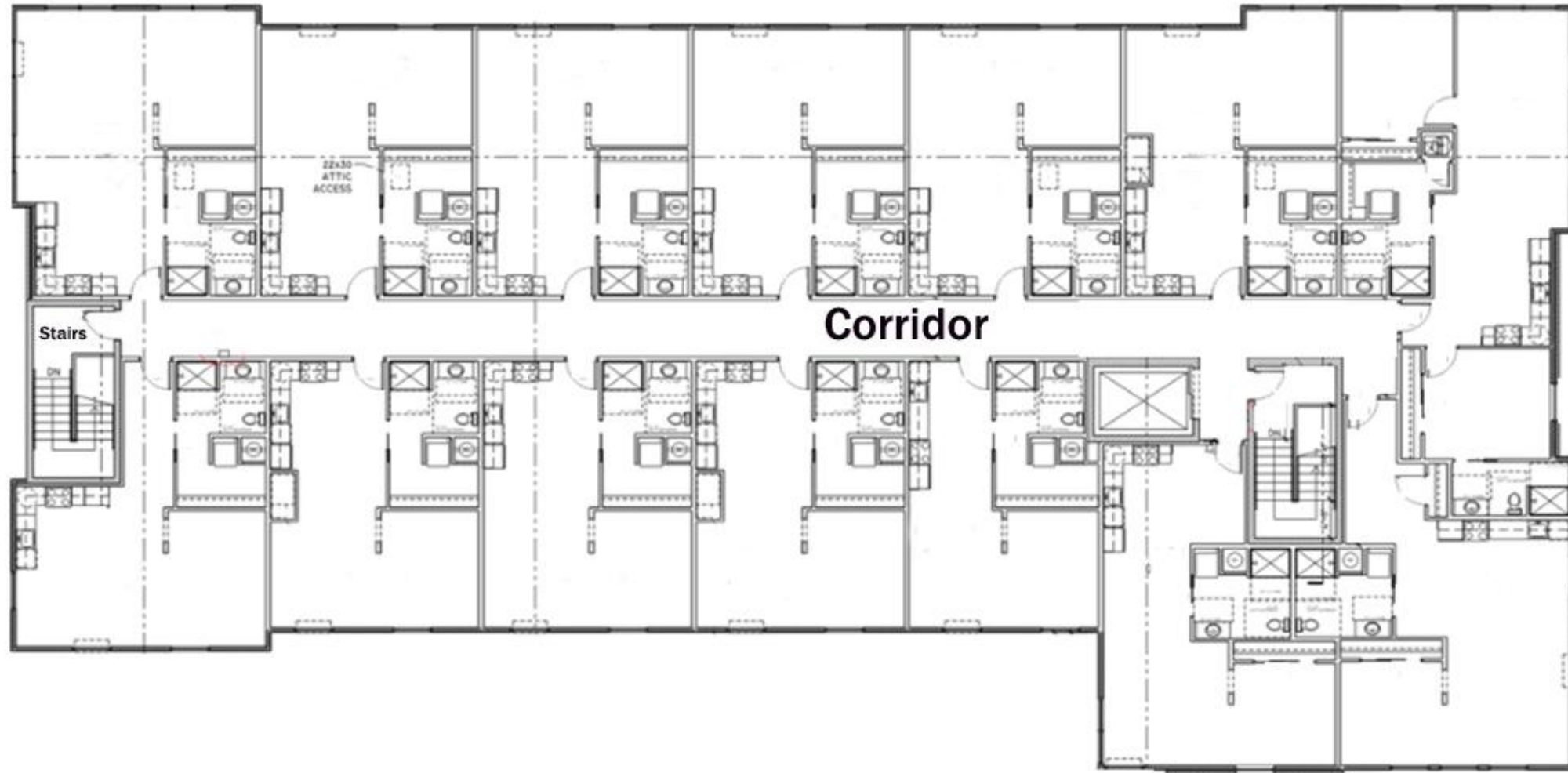

# Paved Parking Lot With 75 Spaces





# Conveniently Located Near East Campus

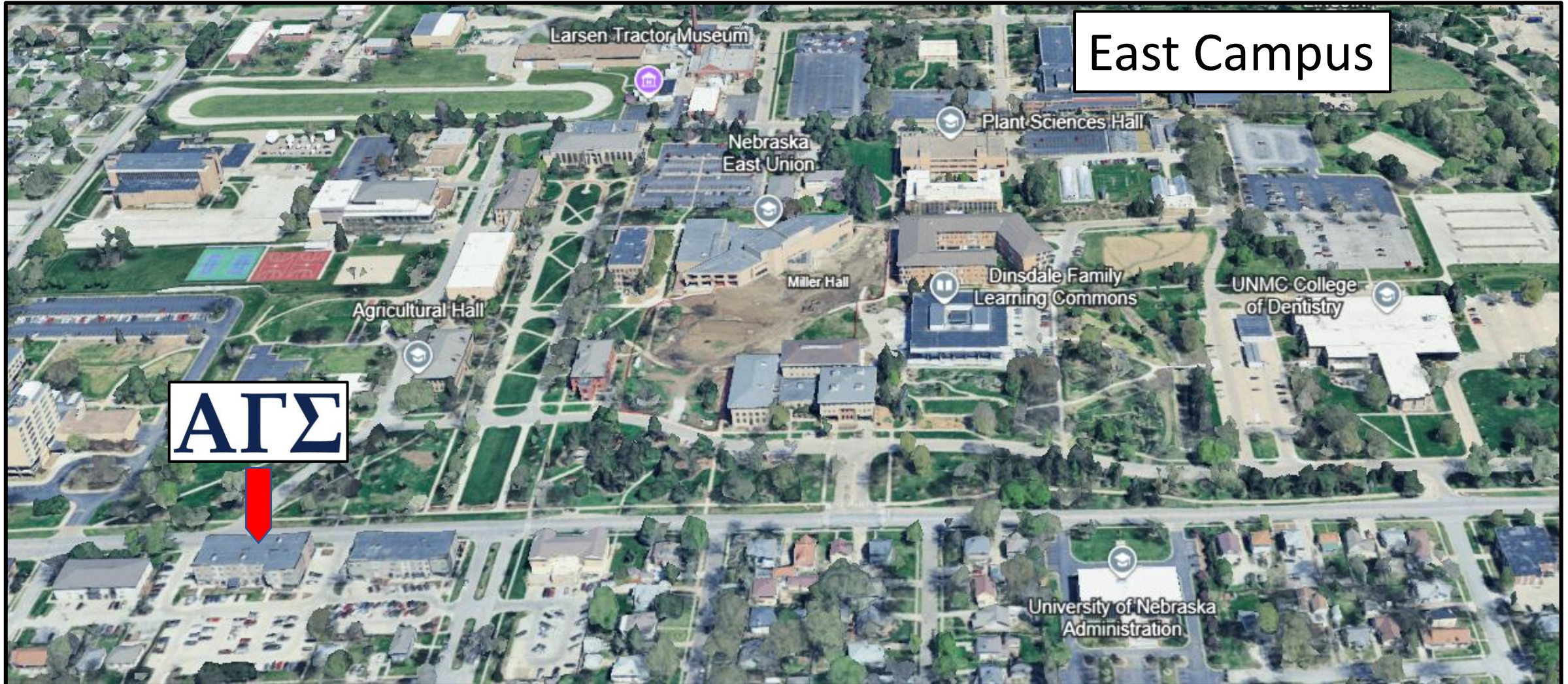



# East Campus Fraternity Sq. Ft. Comparison



## Alpha Gamm Sigma



- Building—31,663 sq. ft.
- Parking lot—64,517 sq. ft.

## Farmhouse



- Building—30,994 sq. ft.
- Parking lot—52,766 sq. ft.

## Alpha Gamma Rho



- Building—18,622 sq. ft.
- Parking lot—18,761 sq. ft.

# Introducing the Housemother

---



Introducing Pat Madsen and her husband John. Mom Pat has an apartment in the house, and serves as a mentor and a source of guidance. John is a business man who lives in Stuart, but joins her on weekends. Mom Pat's supportive presence helps house members navigate college life, academics, and personal challenges. Alpha Gamma Sigma is fortunate to have Mom Pat as our housemother.





# Introducing Parent's Organization



The Parent's Organization provides a connection and support system between home and college life for the men of Alpha Gamma Sigma. We encourage all parents to join and become active members. For more information, please reach out to any of us.



## **President**

Leanne Hauder  
leanna.hauder@gmail.com  
(402) 646-5368



## **Secretary-Treasurer**

Tami Peters  
tamipeters34@gmail.com  
(402) 366-0145



## **House Mother**

Pat Madsen  
madsen.pat1@gmail.com  
(531) 500-9152

# Chapter Room



There is a house meeting in the Chapter Room each Monday evening to discuss chapter business, plan events, discuss chapter finances, review status of goals and other topics necessary to keep Gamma Chapter organized and engaged while maintaining a sense of unity and brotherhood.





# Dining Room & Patio



There is a roll-up door in the dining room leading to a patio for outdoor dining and other activities.

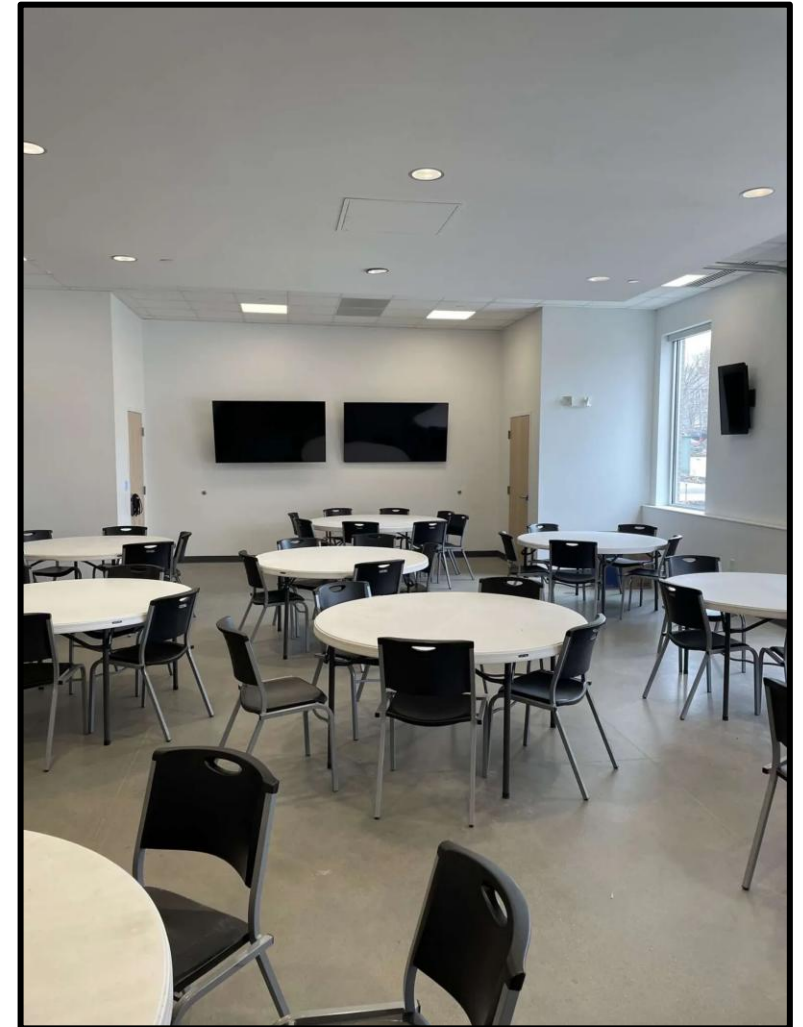

# Collaboration Café



The collaboration café is adjacent to the dining room, and a place where men can gather in smaller groups to relax and study.

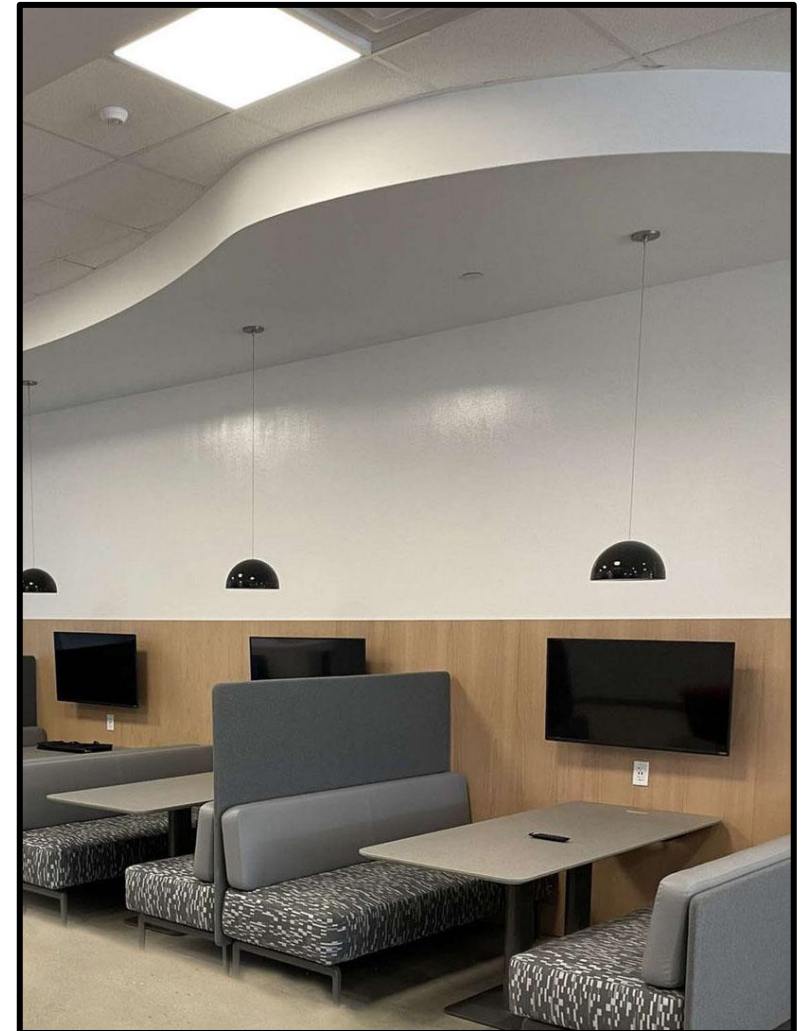



# Daryl Warday Brotherhood Room



Daryl Warday was from Hyannis, NE, and pledged Alpha Gamma Sigma to associate with like-minded individuals who shared similar values, interests and goals. He was a loyal member, and a true leader within the fraternity and on campus. His leadership and guidance had a significant impact on everyone he met and with whom he associated. Daryl married his college sweetheart following graduation, and was enjoying a successful career when his life was cut short by multiple sclerosis (MS). A room has been dedicated to his memory, and the wall mural not only depicts Daryl's experiences while a student, but all members of AGS.

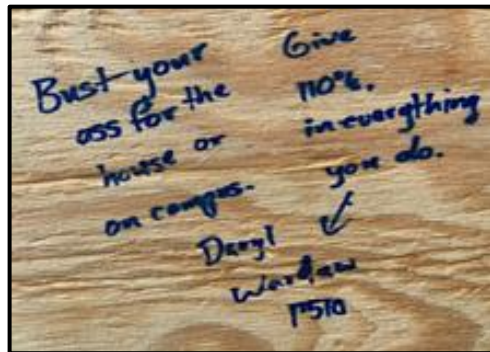

This quote was found inscribed on a piece of plywood that was discovered during a remodeling project.

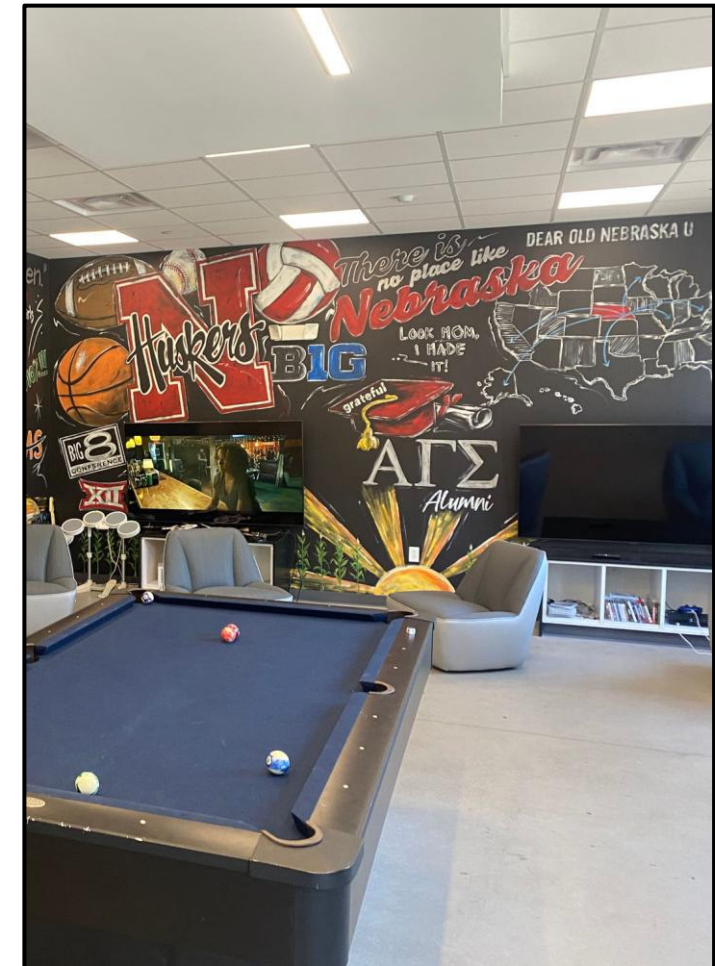

# Legacy Room





# Executive Board



Executive Board

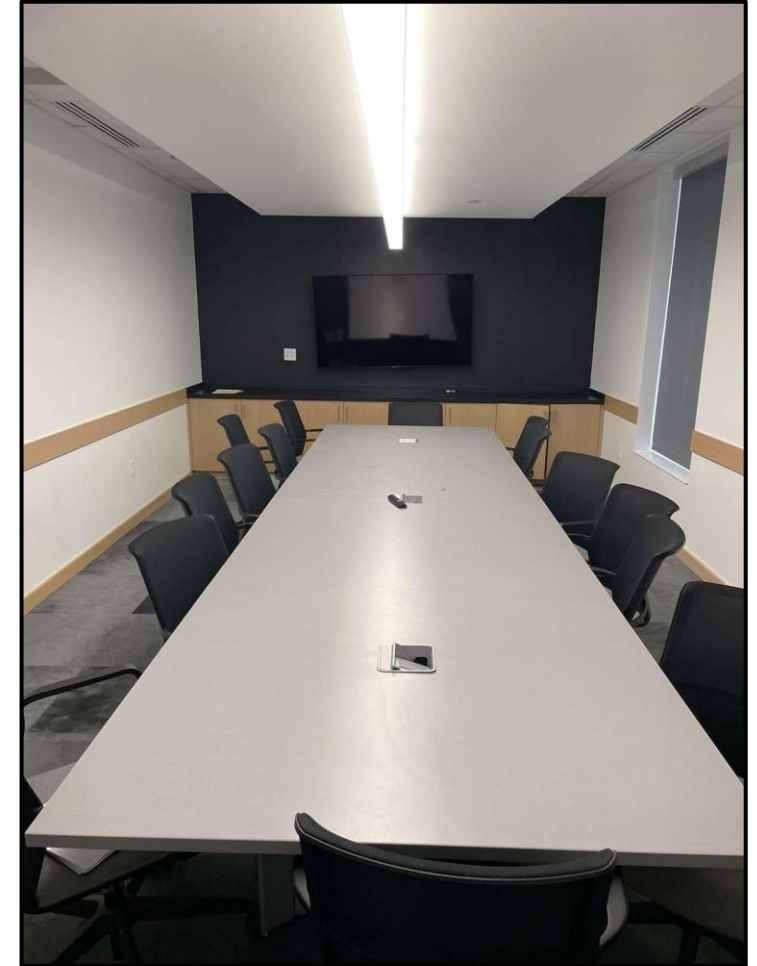

Executive Board Meeting Room

# Library/Study Area



Each cubicle has a flat screen monitor connected to the Internet

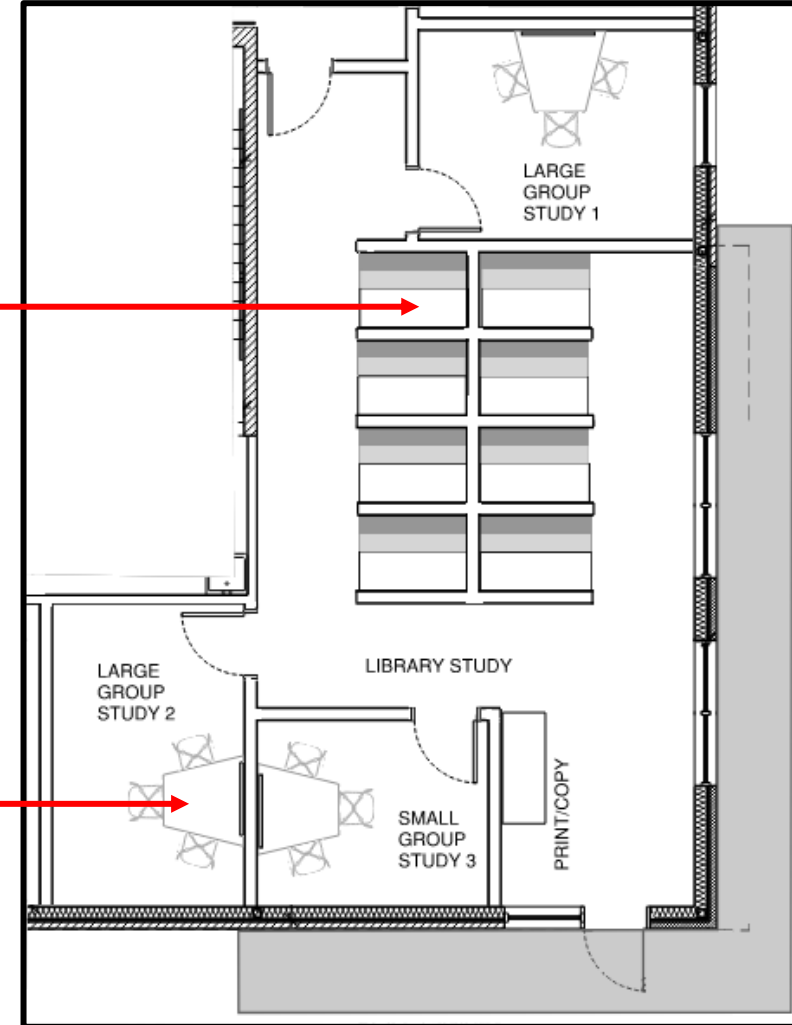
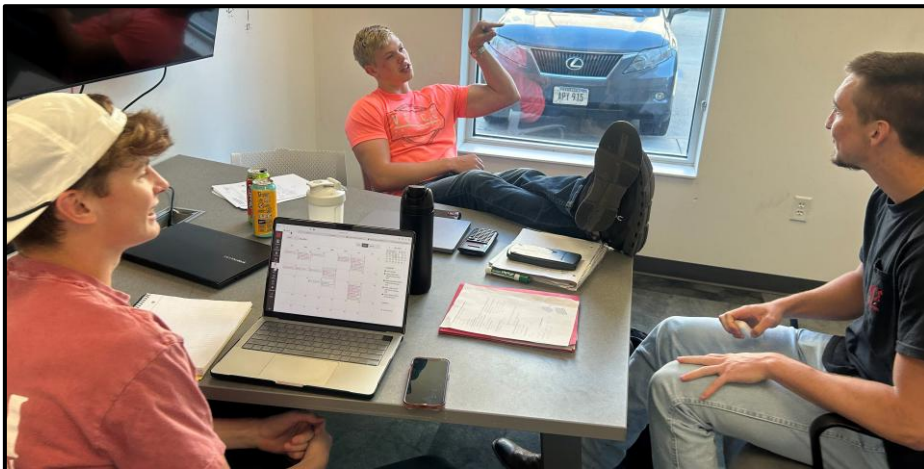



# Typical 2-Man Living Unit

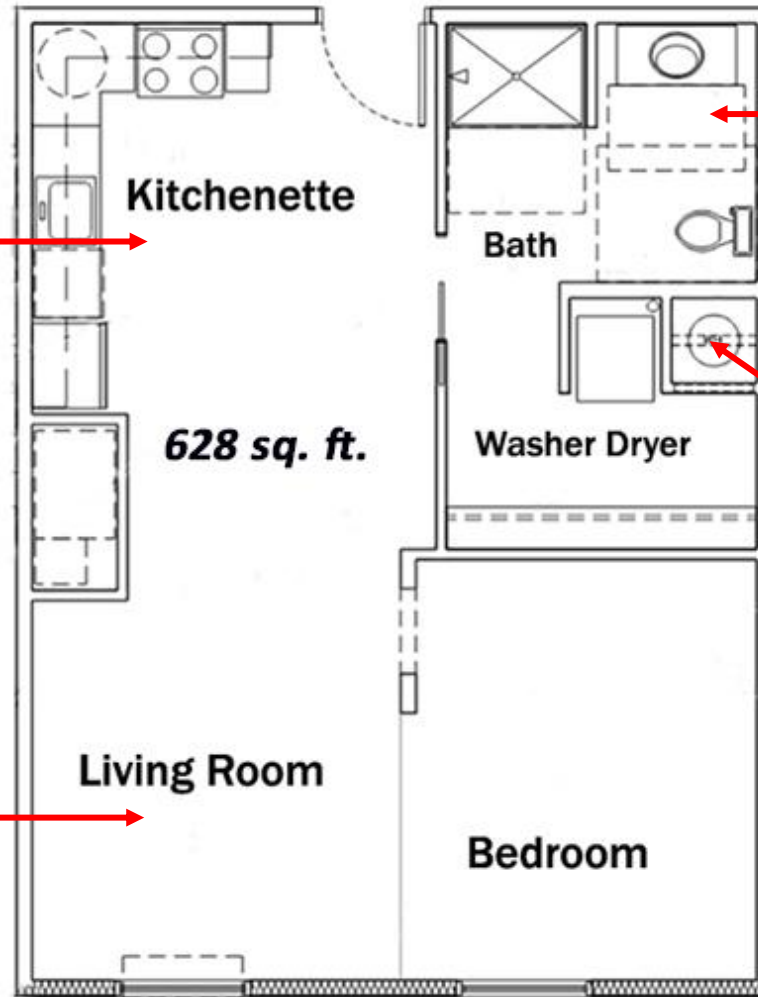

# Bedroom Furnishings



Bunk bed with full size mattress



Desk beneath bunk bed



Chest of drawers



# AGS Campus Activities & Philanthropy



# Rush Chairmen



Trev Peters  
[trevjamison34@gmail.com](mailto:trevjamison34@gmail.com)  
(402) 710-3497



Carter Holtmeier  
[carterholtmeier@gmail.com](mailto:carterholtmeier@gmail.com)  
(402) 806-5080